

PROVIDE VENT LINES AS PER LOCAL CODES
 PROVIDE CLEAN OUTS AS PER OBC TO ALL
 LINES AND SANITARY DRAIN LINES

SCHEDULE	
	1/2 PEX OR COPPER COLD WATER SUPPLY
	1/2 PEX OR COPPER HOT WATER SUPPLY
	NEW SANITARY DRAIN LINE
	EXISTING SANITARY DRAIN LINE
	SANITARY DRAIN
	COLD WATER
	HOT WATER
	FLOOR DRAIN

1. GENERAL CONTRACTOR TO LOCATE AND TIE IN ALL PLUMBING SERVICES.
2. ANY ADDITIONAL APPLIANCES REQ' PLUMBING ARE NOT CALCULATED HERE AND SHALL REQUIRE FURTHER DESIGN.
3. ALL HOT AND COLD WATER LINES TO BE INSULATED.
4. LICENSED PLUMBER AND ELECTRICIAN TO BE ON-SITE DURING INSTALLATION OF ALL EQUIPMENT / APPLIANCE FOR FINAL CONNECTIONS.
5. ALL PENETRATIONS THROUGH FIRE RATED WALLS TO BE SEALED BY SEALANT OR DEVICES WITH EQUAL OR GREATER F.R. THAN THE RATING OF THE SEPARATION

OBC NOTES (DIV B) UNLESS OTHERWISE NOTED (ALL ASPECTS OF PLUMBING IN THIS PROJECT SHALL CONFORM TO PARTS 7, 9 AND 3 OF THE 2006 ONTARIO BUILDING CODE, AND ALL OTHER APPLICABLE LAWS. SPECIFIC NOTES, THOUGH NOT LIMITED TO:

7.4.4.3.(7)(8): A GREASE INTERCEPTOR SHALL BE LOCATED AS CLOSE AS POSSIBLE TO THE FIXTURE(S) IT SERVES & THE FLOW RATE THROUGH A GREASE INTERCEPTOR SHALL NOT EXCEED ITS RATED CAPACITY AND THE LOW RATE SHALL BE DETERMINED USING (OBC FORMULA)

7.1.4.1.(1): PLUMBING FACILITIES SHALL BE PROVIDED IN ACCORDANCE WITH SUBSECTION 3.7.4 AND SECTION 9.3.1

7.1.5.1.(1)(2): EVERY SANITARY DRAINAGE SYSTEM SHALL BE CONNECTED TO A PUBLIC SANITARY SEWER, A PUBLIC COMBINED SEWER OR A PRIVATE SEWAGE DISPOSAL SYSTEM & (2) A COMBINED BUILDING DRAIN OR A COMBINED BUILDING SEWER SHALL NOT BE INSTALLED

7.2.1.3.(1) EVERY LENGTH OF PIPE & FITTING SHALL BE INDELIBLY MARKED ON IT THE MAKER'S NAME...AND SHALL BE VISIBLE AFTER ITS

**ENSURE TO MEET ALL MUNICIPAL STANDARDS TO PREVENT BACK SIPHONAGE AND TO PROVIDE POTABLE WATER TO EACH FIXTURE USED FOR CONSUMPTION

The undersigned has reviewed and takes responsibility for this design, and has the qualifications and meets the requirements set out in the Ontario Building Code to be a designer.

QUALIFICATION INFORMATION	
39135	
NAME	SIGNATURE
REGISTRATION INFORMATION	
40027	
COMPANY	SIGNATURE

REVISIONS				
NO.	DATE	DESCRIPTION	DRAWN	APPR.
0	JULY 05 '12	ISSUED TO J. COREA FOR BLDG. PERMIT (PLUMBING ONLY)	A.M.	B.B.

Design has been carried out in accordance with Ontario Building Code 2006 requirements.

TITLE:
 PROPOSED PLUMBING DESIGN
 BASEMENT

DRAWING PREPARED BY:

CLIENT:



FILENAME: 909 DUNDAS ST. WEST	
DATE:	JULY 05 2012
SCALE:	1/2" = 1' - 0"
DRAWN BY:	AM
CHKD. BY:	AM
DRAWING NO.:	P1
REVISION NO.:	0

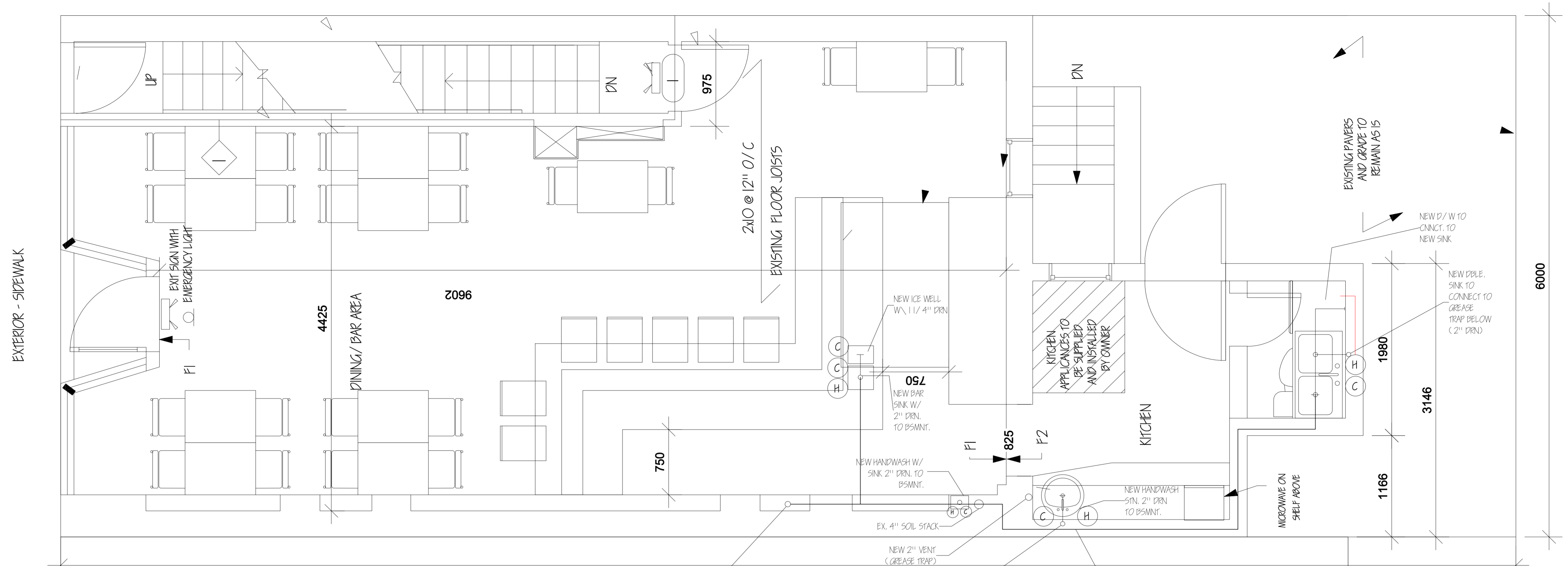

PROVIDE VENT LINES AS PER LOCAL CODES
 PROVIDE CLEAN OUTS AS PER OBC TO ALL
 LINES AND SANITARY DRAIN LINES

SCHEDULE	
	1/2 PEX OR COPPER COLD WATER SUPPLY
	1/2 PEX OR COPPER HOT WATER SUPPLY
	NEW SANITARY DRAIN LINE
	EXISTING SANITARY DRAIN LINE
	SANITARY DRAIN
	COLD WATER
	HOT WATER
	FLOOR DRAIN

1. GENERAL CONTRACTOR TO LOCATE AND TIE IN ALL PLUMBING SERVICES.
2. ANY ADDITIONAL APPLIANCES REQ' PLUMBING ARE NOT CALCULATED HERE AND SHALL REQUIRE FURTHER DESIGN.
3. ALL HOT AND COLD WATER LINES TO BE INSULATED.
4. LICENSED PLUMBER AND ELECTRICIAN TO BE ON-SITE DURING INSTALLATION OF ALL EQUIPMENT / APPLIANCE FOR FINAL CONNECTIONS.
5. ALL PENETRATIONS THROUGH FIRE RATED WALLS TO BE SEALED BY SEALANT OR DEVICES WITH EQUAL OR GREATER F.R. THAN THE RATING OF THE SEPARATION

OBC NOTES (DIV B) UNLESS OTHERWISE NOTED (ALL ASPECTS OF PLUMBING IN THIS PROJECT SHALL CONFORM TO PARTS 7, 9 AND 3 OF THE 2006 ONTARIO BUILDING CODE, AND ALL OTHER APPLICABLE LAWS. SPECIFIC NOTES, THOUGH NOT LIMITED TO:

7.4.4.3.(7)4(8): A GREASE INTERCEPTOR SHALL BE LOCATED AS CLOSE AS POSSIBLE TO THE FIXTURE(S) IT SERVES & THE FLOW RATE THROUGH A GREASE INTERCEPTOR SHALL NOT EXCEED ITS RATED CAPACITY AND THE LOW RATE SHALL BE DETERMINED USING (OBC FORMULA)

7.1.4.1.(1): PLUMBING FACILITIES SHALL BE PROVIDED IN ACCORDANCE WITH SUBSECTION 3.7.4 AND SECTION 9.3.1

7.1.5.1.(1)4(2): EVERY SANITARY DRAINAGE SYSTEM SHALL BE CONNECTED TO A PUBLIC SANITARY SEWER, A PUBLIC COMBINED SEWER OR A PRIVATE SEWAGE DISPOSAL SYSTEM & (2) A COMBINED BUILDING DRAIN OR A COMBINED BUILDING SEWER SHALL NOT BE INSTALLED

7.2.1.3.(1) EVERY LENGTH OF PIPE & FITTING SHALL BE INDELIBLY MARKED ON IT THE MAKERS NAME...AND SHALL BE VISIBLE AFTER ITS INSTALLATION

The undersigned has reviewed and takes responsibility for this design, and has the qualifications and meets the requirements set out in the Ontario Building Code to be a designer.	
QUALIFICATION	INFORMATION
39135	
NAME	SIGNATURE BCIN
REGISTRATION	INFORMATION
40027	
COMPANY	SIGNATURE BCIN

REVISIONS				
NO.	DATE	DESCRIPTION	DRAWN	APPR.
0	JULY 05 '12	ISSUED TO J. COREA FOR BLDG. PERMIT (PLUMBING ONLY)	A.M.	B.B.

TITLE:
 PROPOSED PLUMBING DESIGN
 GROUND FLOOR

CLIENT:

DRAWING PREPARED BY:

225 Sterling Road, Unit 200B
 Toronto, ON, M6R 2B2

FILENAME:	909 DUNDAS ST. WEST
DATE:	JULY 05 2012
SCALE:	1/2" = 1' - 0"
DRAWN BY:	AM
CHKD. BY:	AM
DRAWING NO.:	P2
REVISION NO.:	0